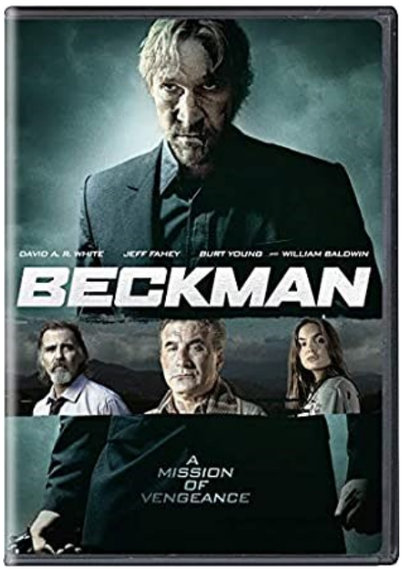
DAVID A. R. WHITE
JEFF FAHEY
BURT YOUNG
WILLIAM BALDWIN
BECKMAN
A MISSION OF VENGEANCE

BLACKBIRD
A FILM BY ROGER MICHELL

DVD + DIGITAL HD
JOHNATHON SCHAECH
SARAH LANCASTER
GRAHAM GREENE
BLUE RIDGE

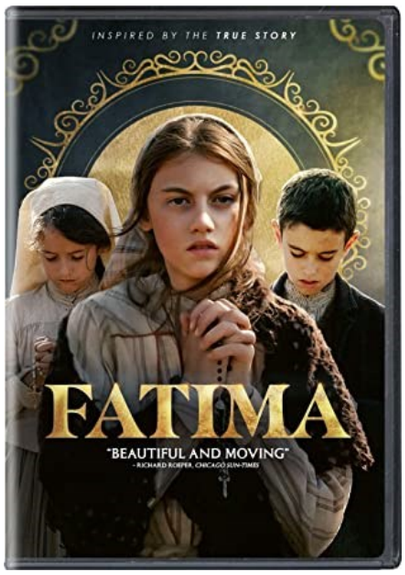
INSPIRED BY THE TRUE STORY
FATIMA
"BEAUTIFUL AND MOVING"

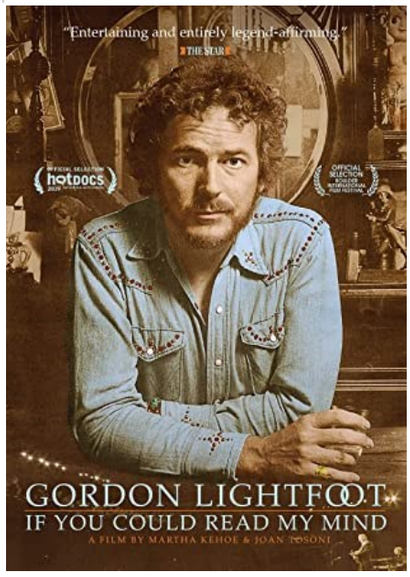
"Entertaining and entirely legend-affirming."
THE STAR
hotdocs
GORDON LIGHTFOOT
IF YOU COULD READ MY MIND
A FILM BY MARTHA KEHOE & JOAN TOSONI

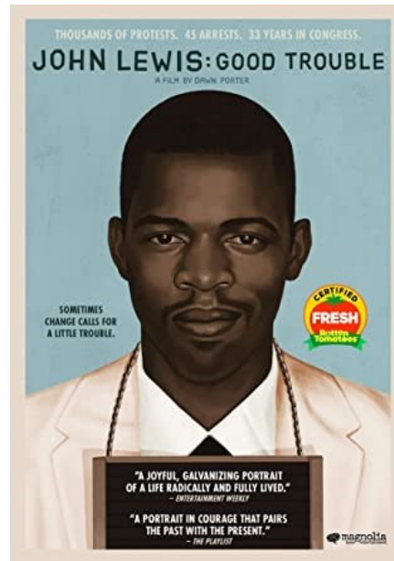
THOUSANDS OF PROTESTS. 45 ARRESTS. 33 YEARS IN CONGRESS.
JOHN LEWIS: GOOD TROUBLE
A FILM BY DAWN PORTER
SOMETIMES CHANGE CALLS FOR A LITTLE TROUBLE.
CERTIFIED FRESH
Rotten Tomatoes
"A JOYFUL, GALVANIZING PORTRAIT OF A LIFE RADICALLY AND FULLY LIVED."
– ENTERTAINMENT WEEKLY
"A PORTRAIT IN COURAGE THAT PAIRS THE PAST WITH THE PRESENT."
– THE PLAYLIST
magnolia

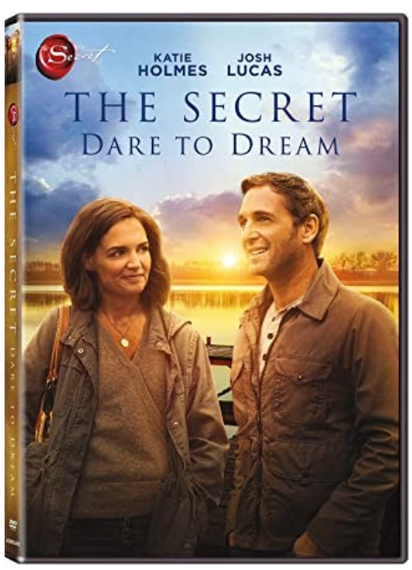
KATIE HOLMES
JOSH LUCAS
THE SECRET
DARE TO DREAM

FROM THE PRODUCER OF
HARRY POTTER & PADDINGTON
THE SECRET GARDEN
COLIN FIRTH
JULIE WALTERS
DIXIE EGERICKX
"ENCHANTING"

MICHAEL JAI WHITE
WELCOME TO SUDDEN DEATH

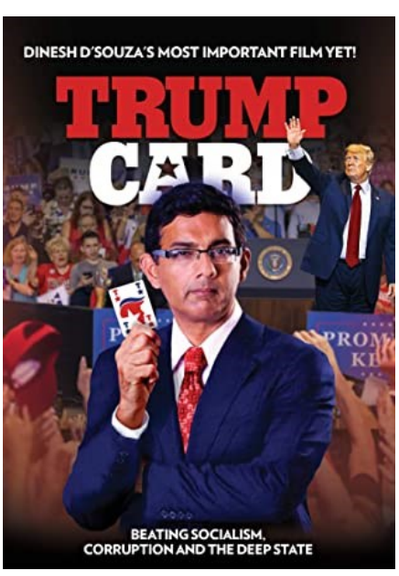
DINESH D'SOUZA'S MOST IMPORTANT FILM YET!
TRUMP CARD
BEATING SOCIALISM, CORRUPTION AND THE DEEP STATE

FROM THE WRITER OF TRAINING DAY AND DIRECTOR OF END OF WATCH
BOBBY SOTO
SHIA LABEOUF
THE TAX COLLECTOR
18
18

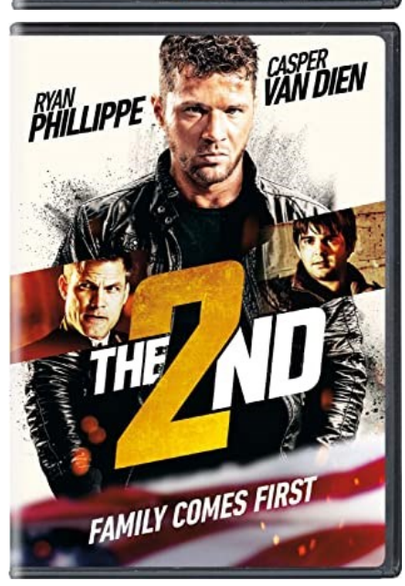
RYAN PHILLIPPE
CASPER VAN DIEN
THE 2ND
FAMILY COMES FIRST